

PLAN SHOWING THE PROPOSED DWELLING HOUSE IN PLOT NO: 1, AT
 SNO: 221/4 OF 98 POLICHALUR VILLAGE ST. THOMAS MOUNT PANCHAYAT UNION
 SAIDAPET TALUK CHENGAI ANNA DISTRICT SCALE 1:100 @ 200.

12/23138/92
 SCRUTINY PLAN
 N
 TO POLICHALUR MAIN ROAD
 TO GUINDY
 POLY STN ROAD
 PALLAVARAM

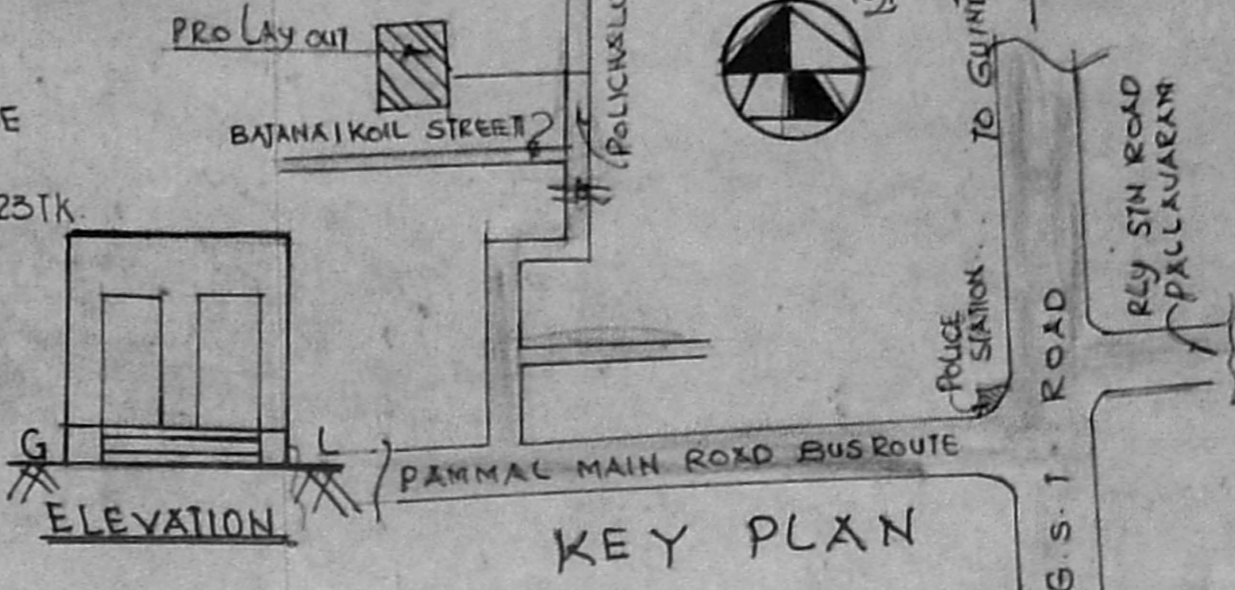
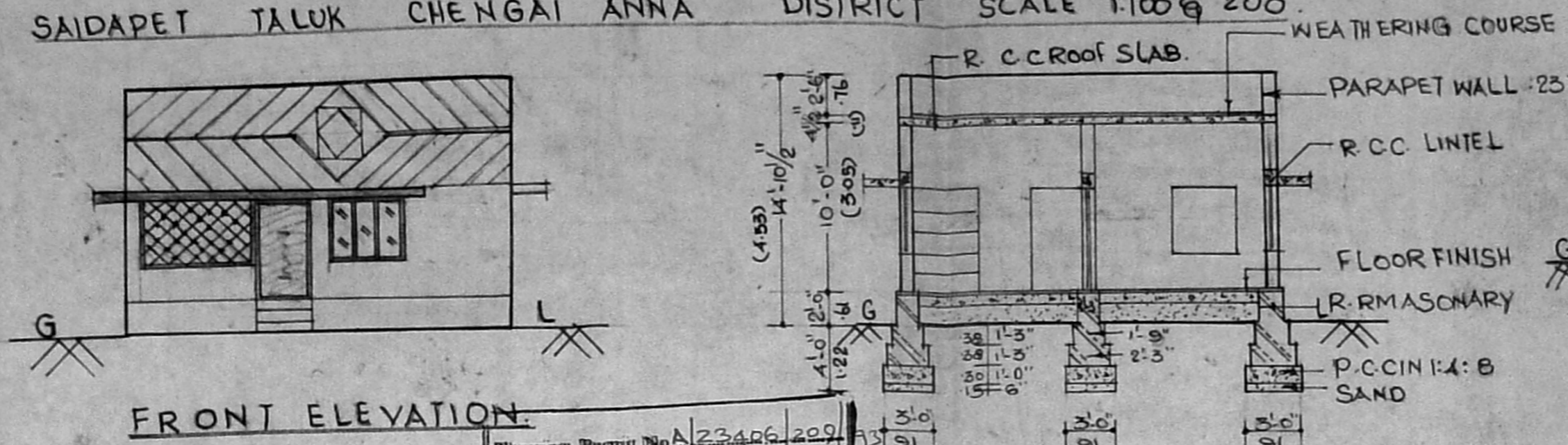

FRONT ELEVATION.

SECTION AT 'A-A'

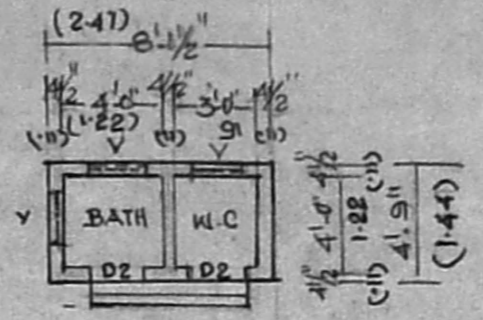

PLAN OF BATH & W.C.

Planning Permit No. A/23406/209/93
APPROVED
 SUBJECT TO THE CONDITIONS IN THIS OFFICE LETTER.
 No. A/2/23138/92 Date: 12-2-93
 FOR MEMBER SECRETARY
 MADRAS METROPOLITAN
 DEVELOPMENT AUTHORITY
 MADRAS - 600 008, N. LET

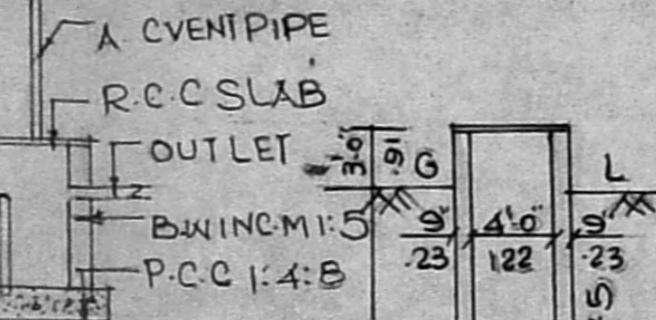

SEC. OF S.TANK.

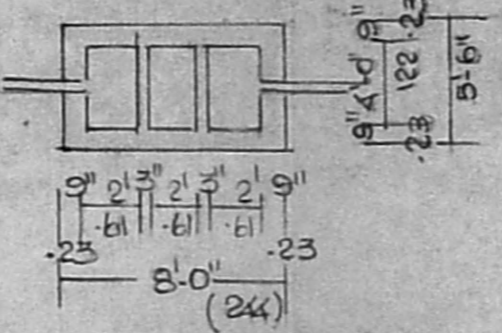

PLAN OF S.TANK.

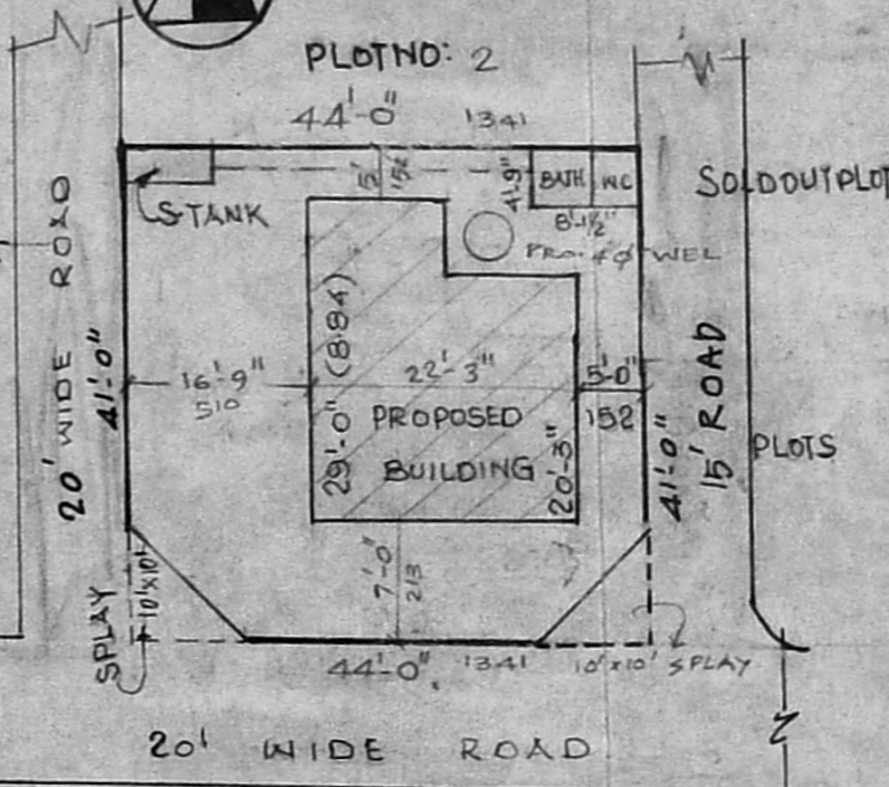

SITE PLAN.

SCALE 1:200

- JOINERY DETAILS
- D-DOOR 3'-3" x 6'-6" 89x198
 - D1-DOOR 3'-0" x 6'-0" 91x198
 - D2-DOOR 2'-6" x 6'-0" 76x183
 - W-WINDOW 4'-6" x 4'-0" 137x122
 - G-GRILL 6'-0" x 4'-0" 183x122
 - V-VENTILATOR 3'-0" x 2'-0" 91x61

PLOT AREA 1804 SQFT 168 M²
 PLINTH AREA 5505 SQFT 51.2 M²
 BATH & W.C. AREA 38 SQFT 3.59 M²

- PRO SHOWN
- BOUNDARY SHOWN
- ROAD SHOWN

R. on 30.0 m
 OWNER R. MADAMMA
 W/O. RAHAN

M. Arumugam
 M. ARUMUGAM, D.C.E.
 CIVIL ENGINEER & CONTRACTOR,
 Res: 53 VEMBULI AMMAN KOIL STREET,
 PALLAVARAM, MADRAS - 600 043.
 LICENSED SURVEYOR NO 538.
 CORPORATION OF MADRAS.
 Phone: 847306.
 L SURVEYOR.

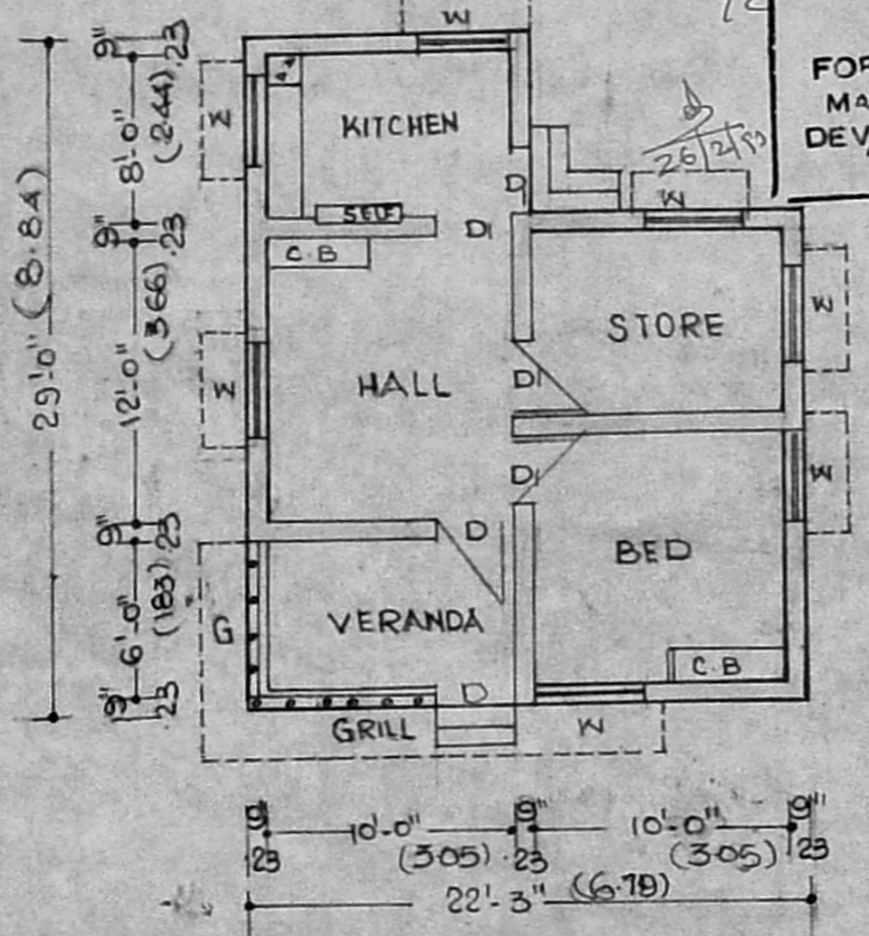

GROUND FLOOR PLAN